

# Patient report

Bio-Rad                      DATE: 07/15/2019  
D-10                         TIME: 12:47 PM  
S/N: #DJ4I016123        Software version: 4.30-2  
Sample ID:                 10596846  
Injection date             07/15/2019 12:36 PM  
Injection #: 7              Method: HbA1c  
Rack #: ---                 Rack position: 7

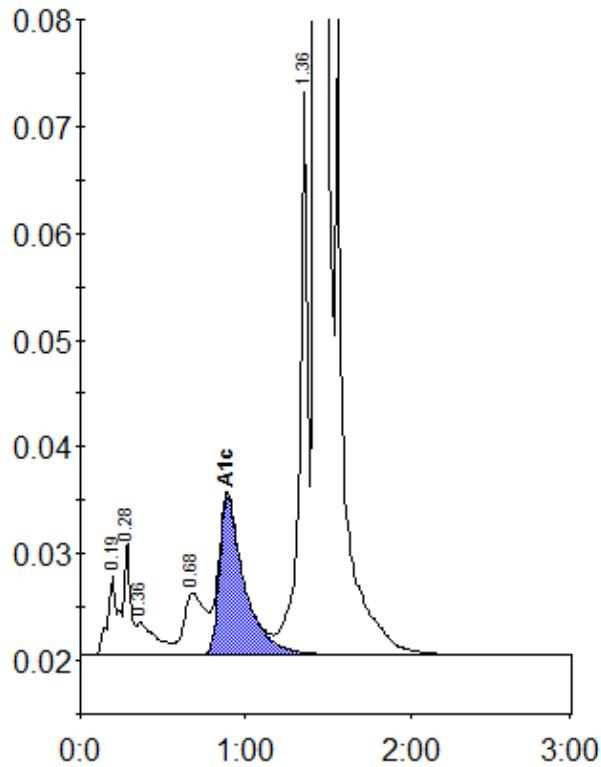

Peak table - ID: 10596846

Peak	R.time	Height	Area	Area %
A1a	0.19	7450	32140	1.1
A1b	0.28	10631	28403	1.0
Unknown	0.36	3055	25039	0.8
LA1c/CHb-1	0.68	5800	50591	1.7
A1c	0.89	14795	156092	7.3
P3	1.36	52706	182534	6.1
A0	1.43	770784	2500027	84.0
Total Area:		2974826		

Concentration:	%
A1c	7.3